

Catalog # 20314-M

3 octaves handbells

AGEHR Level 2

with SATB Choral and piano with optional handbells and violin

What Sweeter Music

(O WALY WALY)

Arranged by
Derek K. Hakes

From the Top Music

Albuquerque, NM

www.FromTheTopMusic.com

What Sweeter Music

SATB Chorus, Piano
with optional Violin and Handbells

Cat. 20314-M

Words by Robert Herrick (1591-1674)
Edited by Derek K. Hakes

Music: O WALY WALY
arr. Derek K. Hakes (ASCAP)

Gently ♩ = ca. 60

Piano

Copyrighted material.

6 7 8 *mp* 9 10

S (SA *tutti*) What swee-ter mu - sic can we bring, — than this a

B *mp*

(TB *tutti*) What swee-ter mu - sic can we bring, — than this a

6 7 8 9 10

Pno.

Lead.

11 12 13 14

S ca - rol for to_ sing_ the Birth of Him_ our hea-ven'ly King?_ A-wake the

B ca - rol for to_ sing_ the Birth of Him_ our hea-ven'ly King?_ A-wake the

11 12 13 14

Pno. *Leg.* *Leg.* *Leg.* *Leg.* *Leg.*

15 16 17 18 19

Vln. *mp*

15 16 17 18 19

S Voice!_ A-wake the String!

B Voice!_ A-wake the String! (TB tutti) Come now to *mf*

15 16 17 18 19

Pno. *Leg.* *Leg.* *Leg.* *Leg.* *Leg.*

Copyrighted material.

Please return to our store to order this item.

20 21 22 23

Vln. *mf*

S 20 21 22 23 *mf*

(SA tutti) the Child is

B Beth - le-hem and see _____ the reason, why _____ Earth fra-grant be: _____

20 21 22 23

Pno. *mf*

20 21 22 23

HB *mf*

Copyrighted material.
Please return to our store to order this item.

Vln. 24 25 26 27 *f*

S 24 25 26 27 *f*
born, _____ whose quick-ning Birth _____ gives life and lus - ter: pu-blic mirth.

Pno. 24 25 26 27 *f*
Ped. Ped. Ped. *f*

HB 24 25 26 27 *f*
Please return to our store to order this item.

31 Slower; rubato

Vln. 28 29 30

rit. (tacet until meas. 38)

S 28 29 30 31

p The Dar-ling of _____ the World is

A 28 29 30 31

p The Dar-ling of _____ the World is

T 28 29 30 31

p The Dar-ling of _____ the World is

B 28 29 30 31

p The Dar-ling of _____ the World is

Pno. 28 29 30 31

rit. (tacet until meas. 38)

HB 28 29 30 31

(tacet until meas. 40)

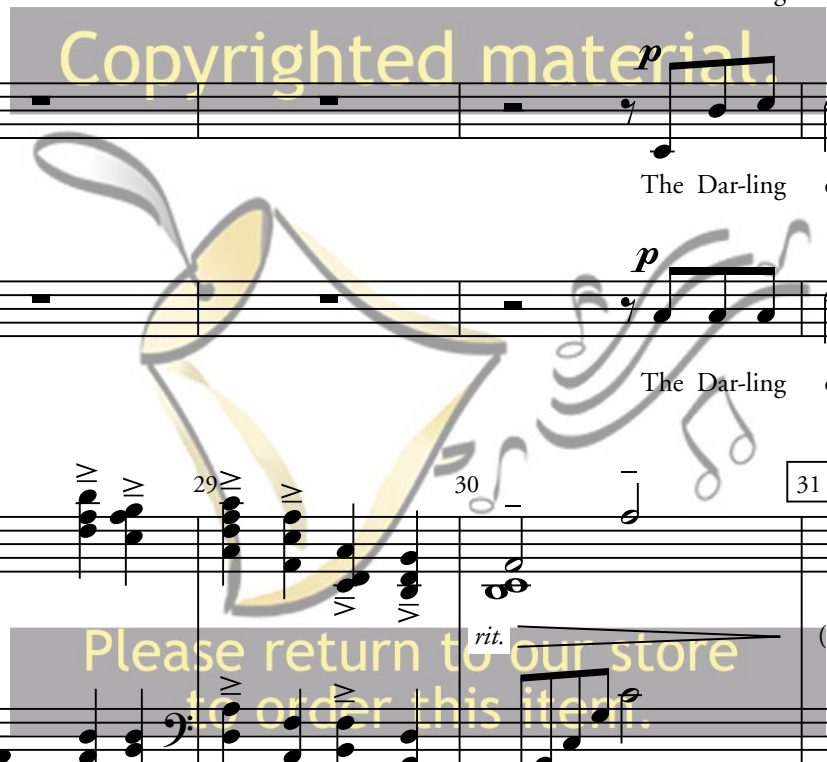

32 33 34 35

S come, _____ and fit it is, _____ we find a _____ room _____ to welcome Him. _____ The no- bler _____

A come, _____ and fit it is _____ we find a room _____ wel- come Him. The no- bler

T 8 come, _____ and fit it is, _____ we find a room _____ wel- come Him. The no- bler

B come, _____ and fit it is, _____ we find a, find a room _____ wel- come Him. The no- bler,

36 37 38 39

Vln. *rit.* *f*

S part _____ of all the house here, is the Heart. Our lives we

A part _____ of the house here, _____ is the Heart. Our lives we *f*

T 8 part _____ of the house here, is the Heart. Our lives we *f*

B no - bler part of the house here, is the Heart. Our lives we *f*

36 37 38 39

Pno. *cresc. e rit.* *f*

Ped. *Ped.* *Ped.* * *

Slower ♩ = ca. 58

40 41 42

Vln.

40 41 42

S
give _____ Him: and de - cree _____ in words and tune _____ and har - mo -

40 41 42

A
give _____ Him: and de - cree _____ in words and tune _____ and har - mo -

40 41 42

T
give _____ Him: and de - cree _____ in words and tune _____ and har - mo -

40 41 42

B
give _____ Him and de - cree _____ in words and tune _____ and har - mo -

40 41 42

Pno.

40 41 42

HB *f*

Copyrighted material.

Please return to our store to order this item.

43 44 45

Vln.

S

A

T

B

Pno.

HB

ny, _____ to do Him ho - - - nor; who's our King, _____ and Lord of

ny, _____ to do Him ho - - - nor; who's our King, _____ and Lord of

ny, _____ to do Him ho - - - nor; who's our King, _____ and Lord of

ny, _____ to do Him ho - - - nor; who's our King, _____ and Lord of

43 44 45

Red. Red. Red. *

43 44 45

46 47 48 49

Vln.

46 47 48 49

S

all our Ev-ery - thing. (Sopranos only) What sweet-er mu - sic can we

A

all our Ev-ery - thing.

T

8 all our Ev-ery - thing.

B

all our Ev-ery - thing.

46 47 48 49

Pno.

mp

ped. ped. ped.

46 47 48 49

HB

Copyrighted material.

Please return to our store to order this item.

50 51 52 53 *rit.*

S
bring, — than this a ca - rol — for our

A
mp
this a ca - rol — for our

T
mp
this a ca - rol — for our

B
mp
this a ca - rol for our

Pno.
50 51 52 53
ped. *ped.* *

HB
50 51 52 53

Copyrighted material.

Please return to our store to order this item.

Tempo I°

54 55 56 57

Vln. *mp* *rit.*

54 55 56 57

S King?

54 55 56 57

A King?

54 55 56 57

T King?

Copyrighted material.

54 55 56 57

B King?

54 55 56 57

Pno. *rit.*

Please return to our store to order this item.

54 55 56 57

HB *mp* *rit.*
