

Cat. # 1091

4 octave handbell duet
with piano accompaniment

Difficulty: Medium

Calles Americanas

Handbell Duet

Handbell Duet by
David Jordan

From the Top Music
Albuquerque, NM
www.FromTheTopMusic.com

Copyrighted material.

Please return to our store
to order this item.

Calles Americanas

Handbell Duet

Cat. 1091 - Piano Score
Medium Difficult

Stewart Wallace
Arr. for handbells by David Jordan

Lively ♩ = 150

Handbells

mf

Piano

mf

4

* B/Bb4: always rung by ringer 1; B/Bb5: always rung by ringer 2, regardless of stem direction.

Calles Americanas by Stewart Wallace
© 2013 by Stewart Wallace
Exclusive Print Rights for this Arrangement granted to
From the Top Publications - 2015
All Rights Reserved. Used by Permission.

8

Copyrighted material.

12

Please return to our store
to order this item.

16

20

24

27

31

mp

Copyrighted material

35

mp

Please return to our store
to order this item.

40

*

* D6 & F6 rung by R 1
D7 & F7 rung by R 2

45

Copyrighted material.

50

Please return to our store to order this item.

54

58

Copyrighted material.

62

Please return to our store
to order this item.

66

~ 6 ~

Cat. 1091 - Piano Score

70

Copyrighted material.

73

Please return to our store to order this item.

76

Copyrighted material.

Please return to our store to order this item.

Copyrighted material.

Please return to our store
to order this item.

From the Top Music

Solo and Ensemble Catalog

Ah! So Pure from <i>Martha</i> by von Flotow	Solo arr. by Fred A. Merrett	Difficulty E
Incline My Heart	Solo arr. by Erin & Gail Downey	Difficulty M
Glory Bound	Solo arr. by Carol Smith & Jane Patty	Difficulty M
He Is Born	Solo w/piano accomp. by Sue Garton	Difficulty M
Old Time Religion Medley	Solo arr. by Carol Smith & Jane Patty	Difficulty M
Plink, Plank, Plunk by Leroy Anderson	Solo arr. by Carol Smith & Jane Patty	Difficulty M
The Typewriter by Leroy Anderson	Solo arr. by Carol Smith & Jane Patty	Difficulty M
Welsh Folk Song	Solo arr. by Fred A. Merrett	Difficulty E
Be Thou Still	Duet by Matthew Prins	Difficulty EM
O Christmas Tree	Trio by Gail Downey	Difficulty E
Prayer Time	Trio by Gail Downey	Difficulty M
All Day, All Night/Swing Low, Sweet Chariot	Quartet by Gail Downey	Difficulty EM
Angels From the Realms of Glory	Quartet by Gail Downey	Difficulty M
Bethena	Quartet arr. by Matthew Prins	Difficulty MD
Fum, Fum, Fum	Quartet arr. by Matthew Prins	Difficulty M
On This Day	Quartet by Linda (Nelson) Sylvester	Difficulty E
Prelude in c Minor by J.S. Bach	Quartet arr. by Erin Downey & Thomas E. Parsons	Difficulty D
Reflections	Quartet by Gail Downey	Difficulty M
Roundup by Andre Previn	Quartet arr. by Erin Downey	Difficulty D
Ring Christmas Joy	4-in-Hand by Gail Downey	Difficulty D
Morning Song	Quintet arr. by Matthew Prins	Difficulty EM
Solace	Quintet arr. by Thomas E. Parsons	Difficulty D

Copyrighted material.

Please return to our store
to order this item.

Hymns Your Way ~ by Gail Downey

Hymn accompaniments arranged for 2, 3, 4 or 5 octave choirs

Purchase any 10 for \$19.95 or \$2.50 each

Lift High the Cross
Joyful, Joyful We Adore Thee

Praise to the Lord, the Almighty
Hosanna, Loud Hosanna

Lift Up Your Heads, Ye Mighty Gates
Psalms on Christ the Lord is Risen Today

For a complete listing of hymn accompaniments, please check our web site!

From the Top Music

Specializing in music arranged for the number of octaves in YOUR choir

www.FromTheTopMusic.com

866.951.0053

Calles Americanas

Cat. 1091 - Duet Score
Medium Difficult

Handbell Duet

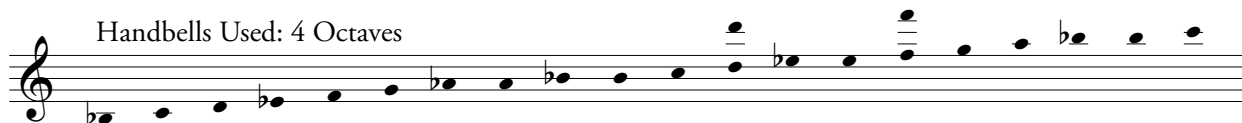

Stewart Wallace

Arr. for handbells by David Jordan

Lively ♩=150

* B/B \flat 4: always rung by ringer 1; B/B \flat 5: always rung by ringer 2, regardless of stem direction.

Calles Americanas by Stewart Wallace
© 2013 by Stewart Wallace
Exclusive Print Rights for this Arrangement granted to
From the Top Publications - 2015
All Rights Reserved. Used by Permission.

21

f

24

sempre f

27

30

33

mp

38

41

* D6 & F6 rung by R 1
D7 & F7 rung by R 2

45

49

54

Copyrighted material.

57

60

63

Please return to our store to order this item.

67

70

73

76

79

82

mf

86

ff

Please return to our store to order this item.